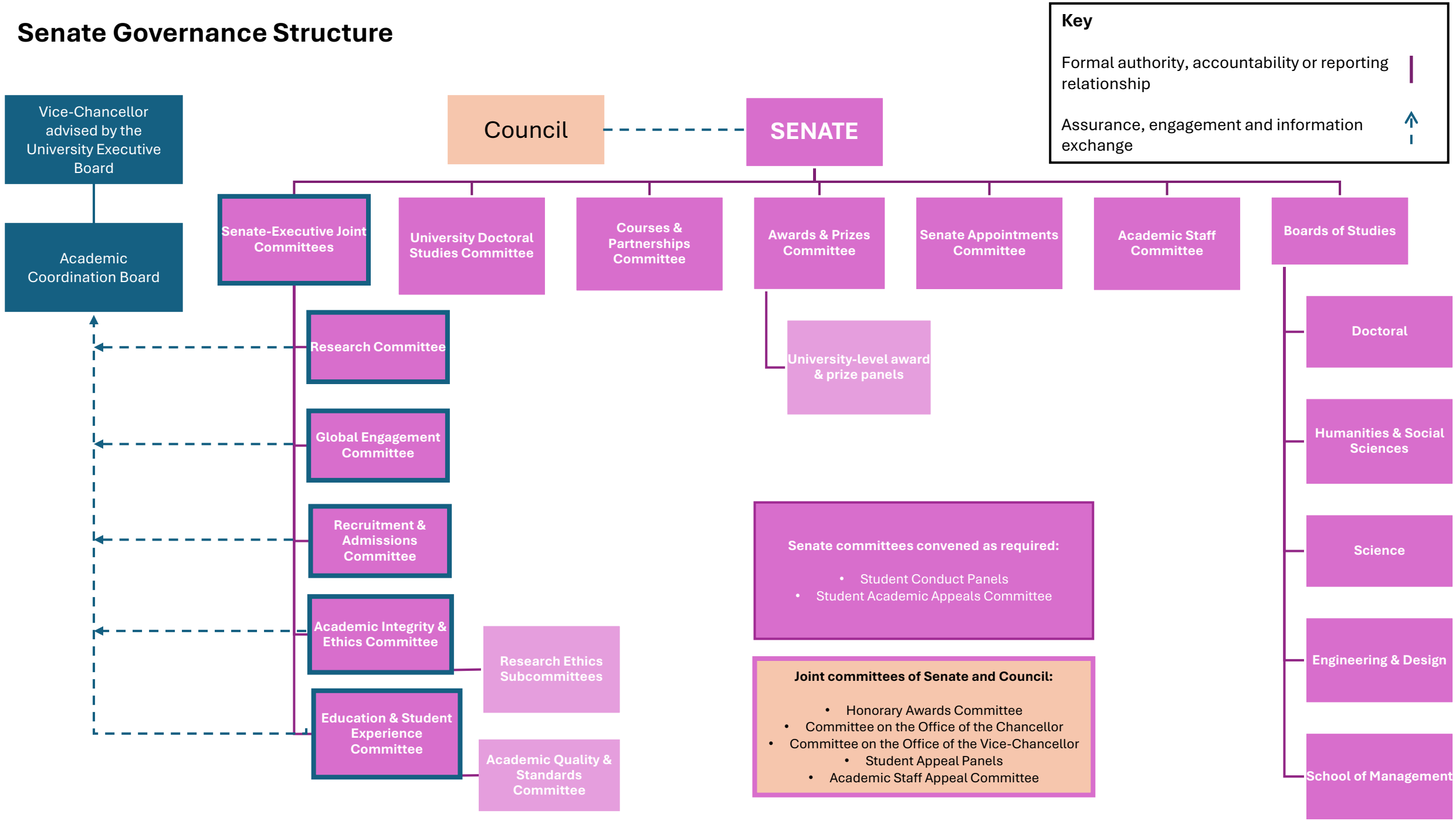Senate Governance Structure